

(cello part)

Music for Septet & Computer

for flute, clarinet, trombone, piano, percussion, violin, & cello

by Cort Lippe

2013

**Commissioned by the E-Mex Ensemble für neue Musik, and made possible with funds from the
Ministerium für Familie, Kinder, Jugend, Kultur und Sport des Landes Nordrhein-Westfalen**

© 2013 Cort Lippe
All International Rights Reserved

Instrumentation:

- Flute in C
- Clarinet in Bb
- Tenor Trombone (with straight mute)
- Piano
- Percussion (see details below)
- Violin
- Cello

Full score is in C.

Accidentals hold throughout a measure unless cancelled by a natural sign.

1 cues in the full score for the computer part

All instruments should be amplified with cardioid or hyper-cardioid microphones.
 (Piano and percussion should have two microphones each, and the other instruments need one each.)

Percussion Instruments

Possible percussion setup (used by Michael Pattmann):

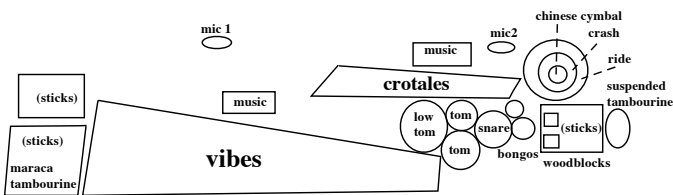

Suggested stage setup:

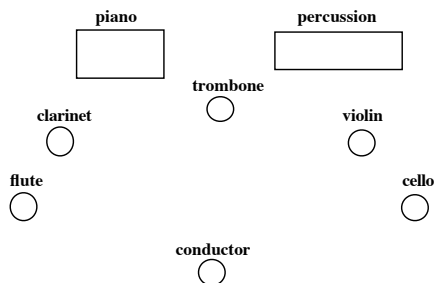

Music for Septet and Computer

-i-

Cort Lippe 2013

1

A ♩ ≈ 96

accel. poco a poco...

Violincello

4

♩ ≈ 112 *rit. un poco...* ♩ ≈ 132

12

♩ ≈ 152

26

accel. un poco...

31

a tempo

rit. un poco...

a tempo

arco

39

rit. poco a poco...

42

♩ ≈ 112

rit. poco a poco...

47

♩ ≈ 96

B

accel. poco a poco...

2

55 $\text{♩} \approx 138 - 152$

accel. poco a poco...

88 $\text{♩} \approx 152$

rit. poco a poco...

C
94 $\text{♩} \approx 138$

3

124

ff

126

128

mf

132

138 *rit. poco a poco...*

≈ 110

mp

D

144 $\approx 160 - 168$

rit. poco a poco...

≈ 144

mp

E

170 $\approx 160 - 176$

rit. poco a poco...

pizz

F

183 $\approx 152 - 160$

p

mp

4

190

mf

196

f

200

mp f

205

arco sul pont. **G** *molto sul pont.*

f ff mp p mf

209

f

213

ff p

216

f

220

rit. poco a poco... *con sordino* ≈ 138

H $\approx 84 - 92$ *rit. un poco a tempo* *rit. un poco* *a tempo* 5

224 *sempre molto sul pont.*
p

227 *accel. un poco* *rit. poco a poco*
mp

230 $\approx 72 - 78$
p

233 *rit. poco a poco* $\approx 48 - 52$

237 **I** $\approx 120 - 132$
p *mf*

240 *f* *mf*

244 *mf* *f* *mp* *mf*

253 *senza sordino, normale*
f *mp*

6

260 *rit. poco a poco*

mf *f* *mf* *f*

265 *sempre rit. poco a poco*

f *ff*

268 ≈ 100

mf *mp* *p*

seque quasi subito

J ≈ 100

271 *gliss.*

ff *f poco stacc.* *mp normale*

-ii-

274 ≈ 108

f *molto vib.* *f*

279

f

281 *rit. poco a poco...*

ff *mp* *mf*

284 ≈ 88

mp *f*

subito $\text{♩} \approx 100$

K

7

286

289

accel. poco a poco...

292

L

subito

$\text{♩} \approx 100$

297

299

304

307

309

8

312

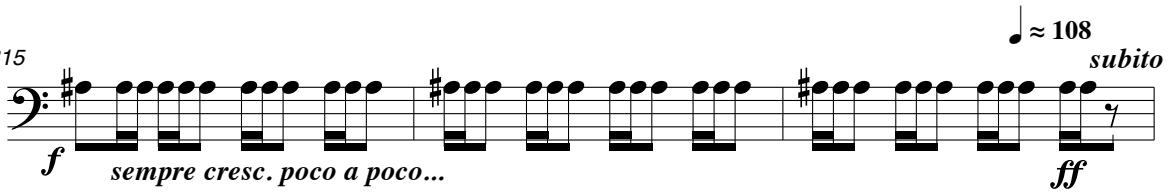

315

**M** $\text{♩} \approx 100$

318

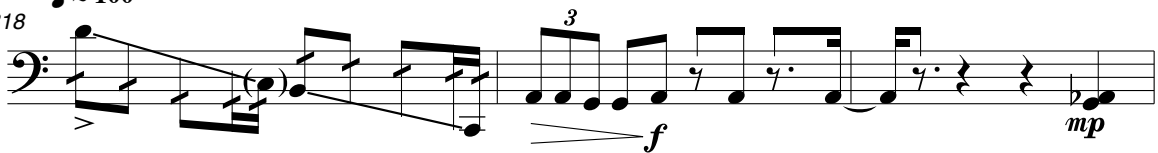

321

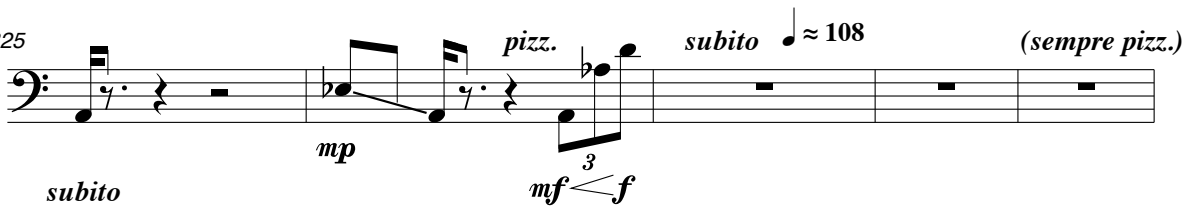
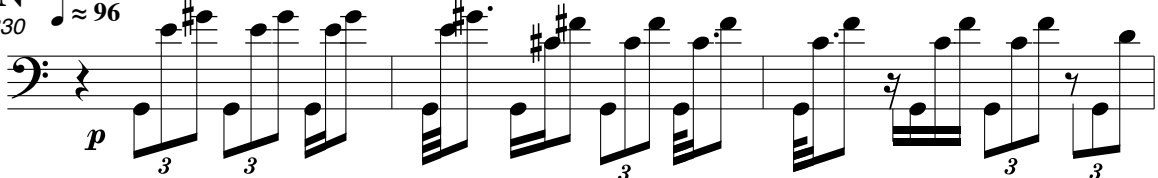

325

**N** *subito*330 $\text{♩} \approx 96$ 

333

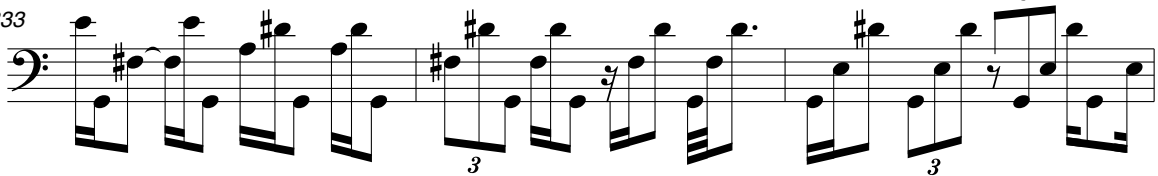

336

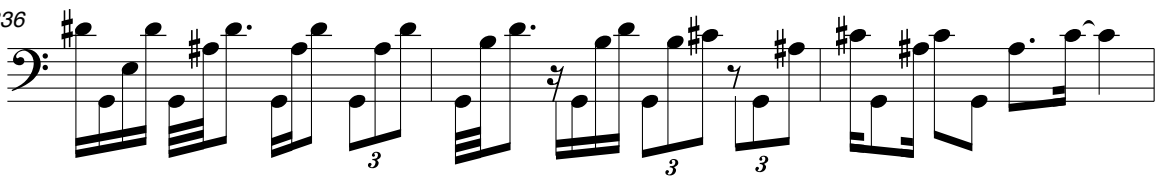

subito
O $\text{♩} \approx 108$
339

9

arco rit. un poco

subito
P $\text{♩} \approx 100$
353

10

363

f *mf* *f* *mf* *f*

365

mf *mp*

Q

368

pp

370

377

384

391

poco

R

398

accel. poco a poco... ≈ 140 *rit. poco a poco...* ≈ 100