

SCHOOL

COURSE: DESIGN STUDIO 6

PROFESSOR: KAREN TASHJIAN

DATE: SPRING 2002

COLLABORATION: SEAN T BRODFUEHRER

STATEMENT: USING THE BUILDING SHELL WE STUDIED THE WAYS IN WHICH LIGHT COULD INFLUENCE THE SPACE OF A ROOM. NEXT IT WAS A MATTER OF APPLYING THAT UNDERSTANDING TO AN ENTIRE BUILDING WITH A PROGRAM OF A SCHOOL. AS A PART OF THIS PROJECT RENDERING WAS THE PREFERRED METHOD OF DRAWING.

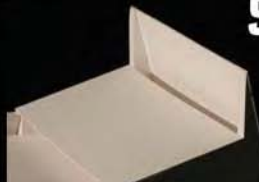

S

T O P

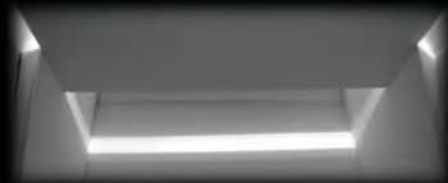

L I G H T I N G

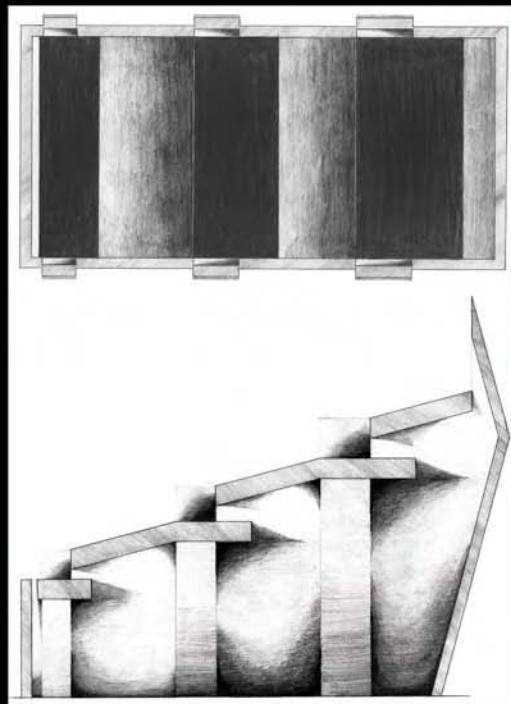

S
T
U
D
Y

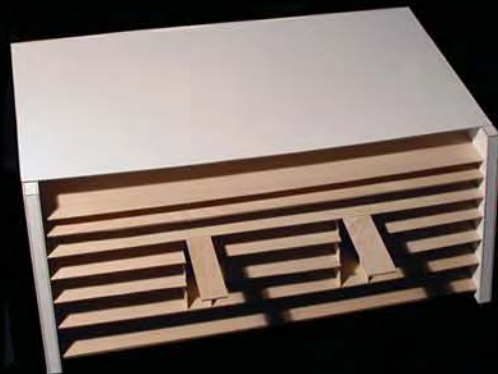

S
I
D
E



L
I
G
H
T
I
N
G

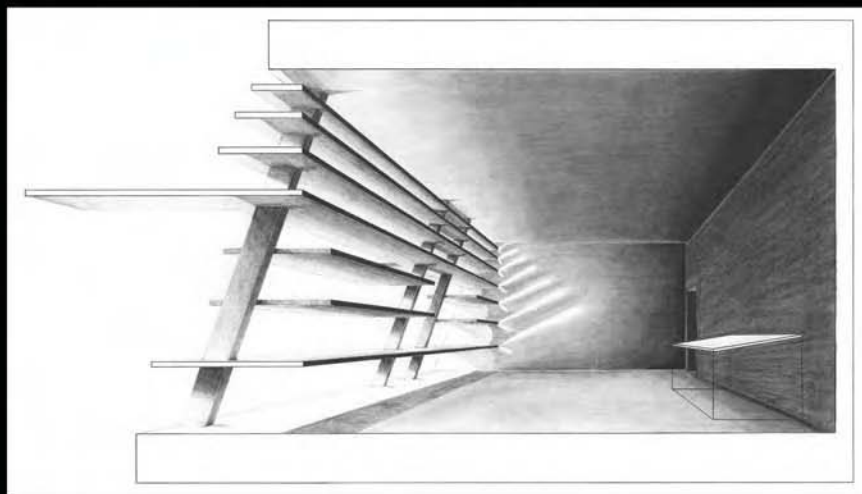

S
T
U
D
Y



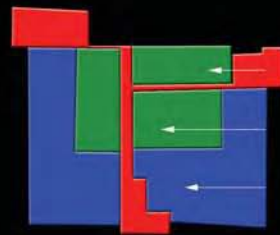
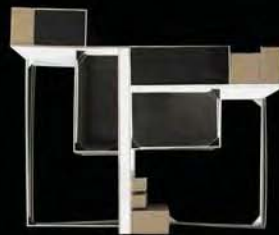

CIRCULATION

PRIVATE

PUBLIC

CONCEPT

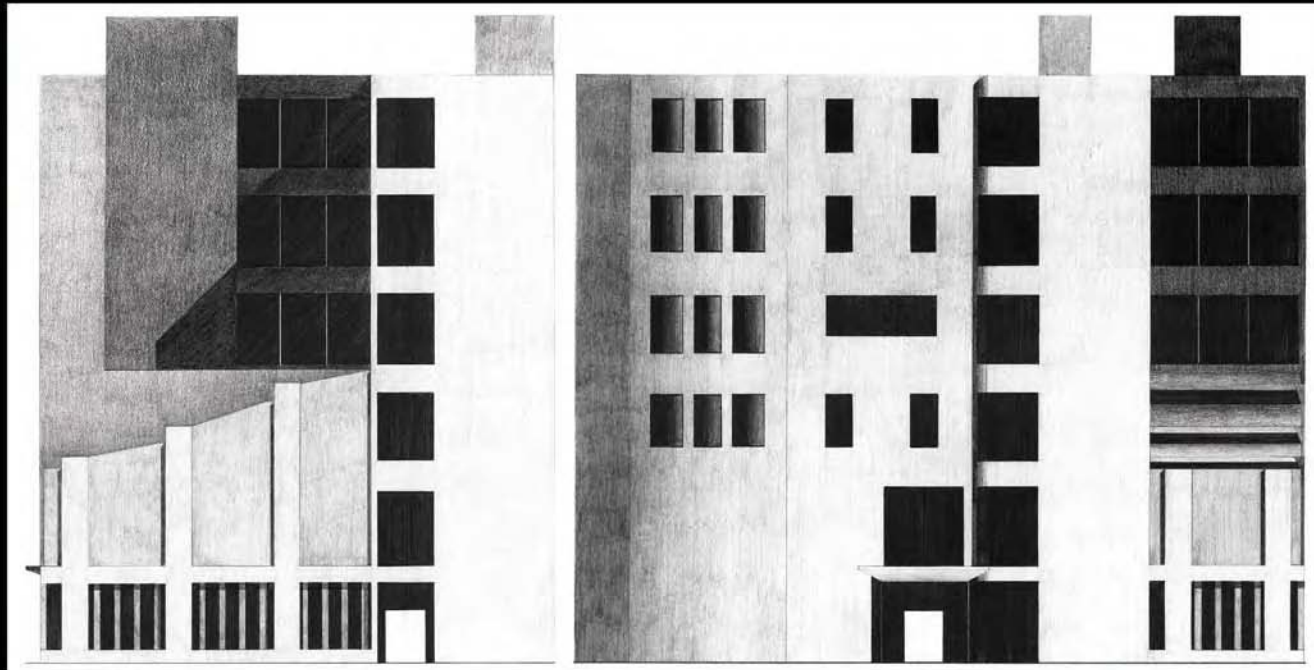
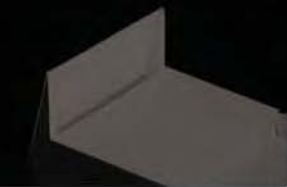

ELEVATIONS

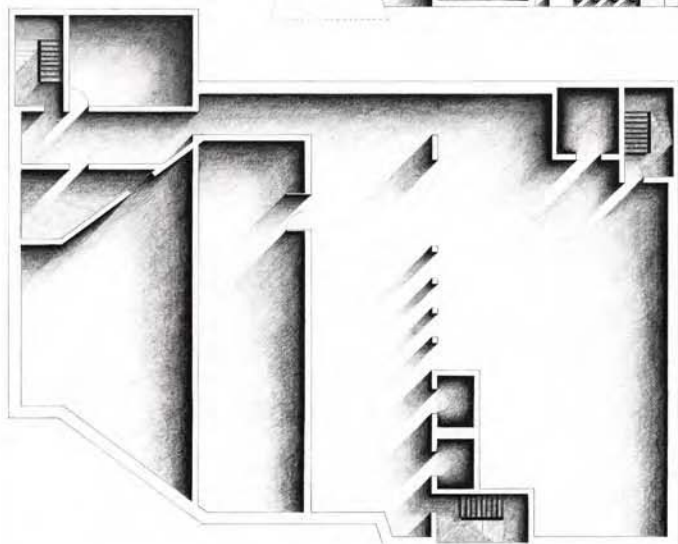
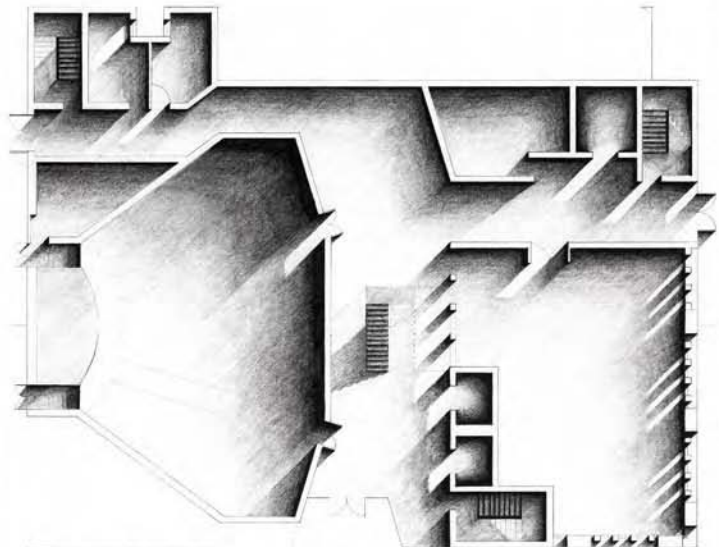

S
A
T
I
L
I
T
E

S
C
H
O
O
L

O
F

A
R
C
H
I
T
E
C
T
U
R
E



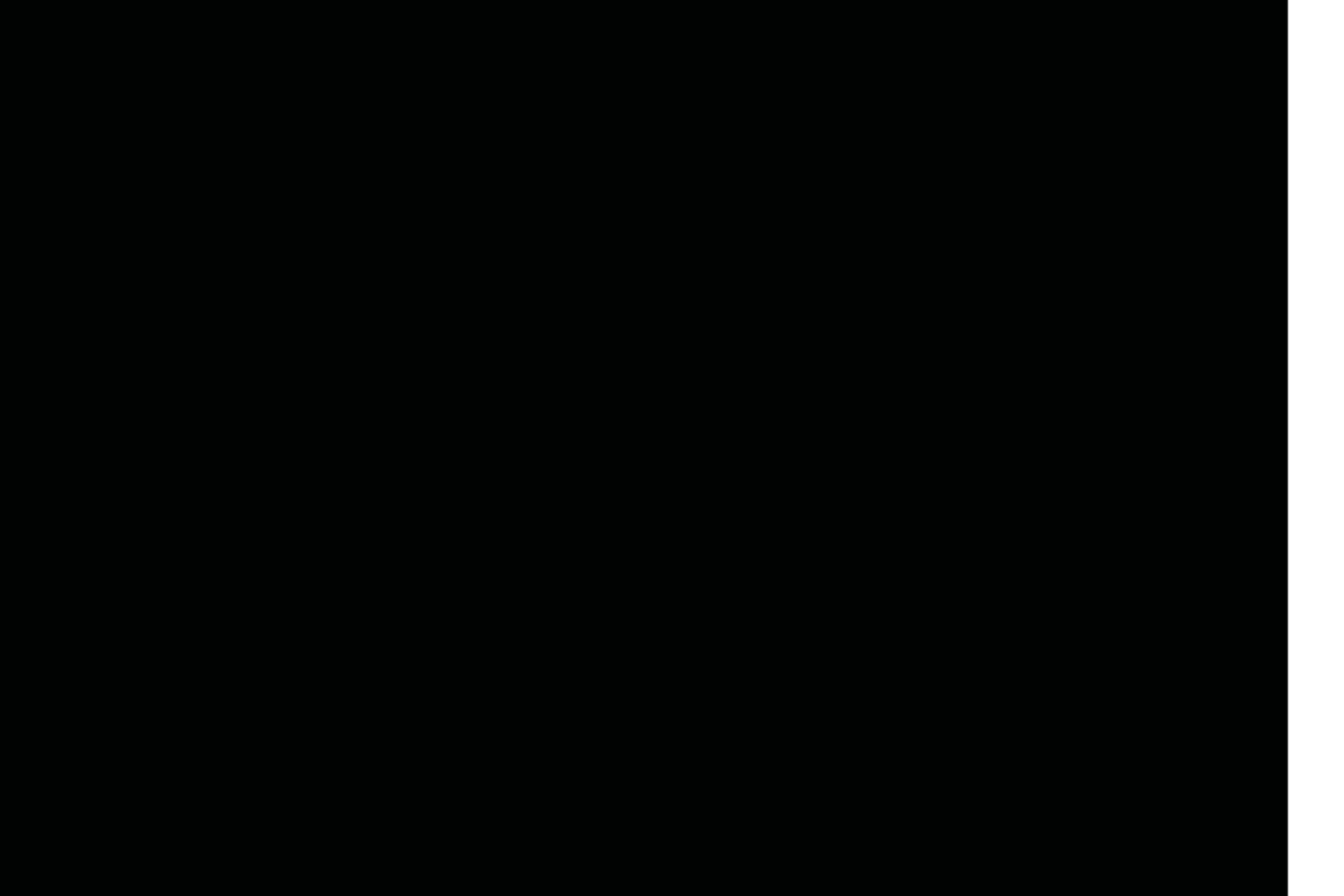

WOOD MUSEUM

COURSE: DESIGN STUDIO 7

PROFESSOR: GARY DAY

DATE: FALL 2002

COLLABORATION: SEAN T BRODFUEHRER

STATEMENT: NEAR THE HISTORIC SITE OF THE ERIE CANAL TERMINUS THE DESIGN OF A MUSEUM WAS TO BE DONE WITH AN EMPHASIS ON WOOD AND ITS INNOVATIVE USES IN MODERN DESIGN. TAKING PRECEDENT FROM THE GRAIN ELEVATORS THE BUILDING COMBINES CYLINDRICAL CONCRETE CHAMBERS AND A RIGID WOOD STRUCTURE AS THE MAIN ELEMENTS.



SITED ALONG THE BUFFALO RIVER



GRAIN ELEVATORS



STRUCTURE COMBINING OLD AND NEW



First Floorplan

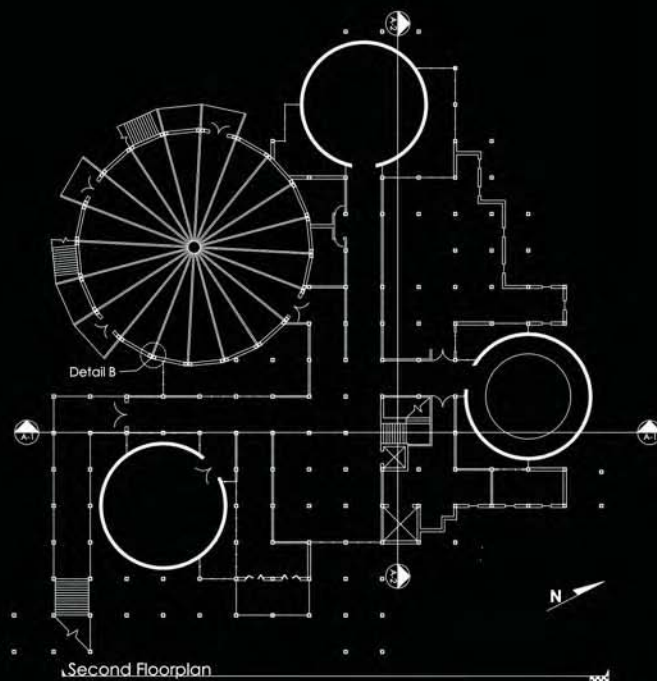

Second Floorplan

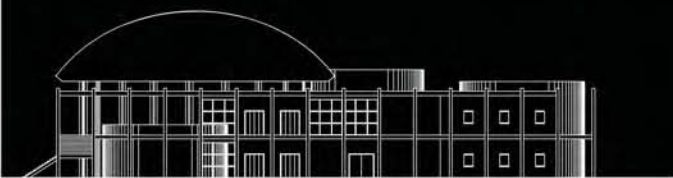

North East Elevation

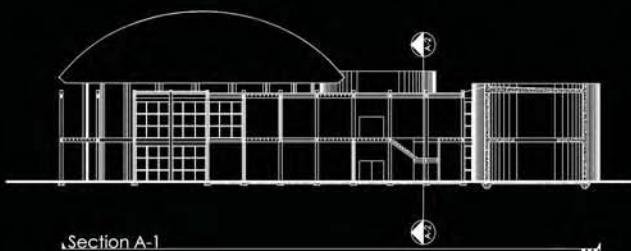

Section A-1

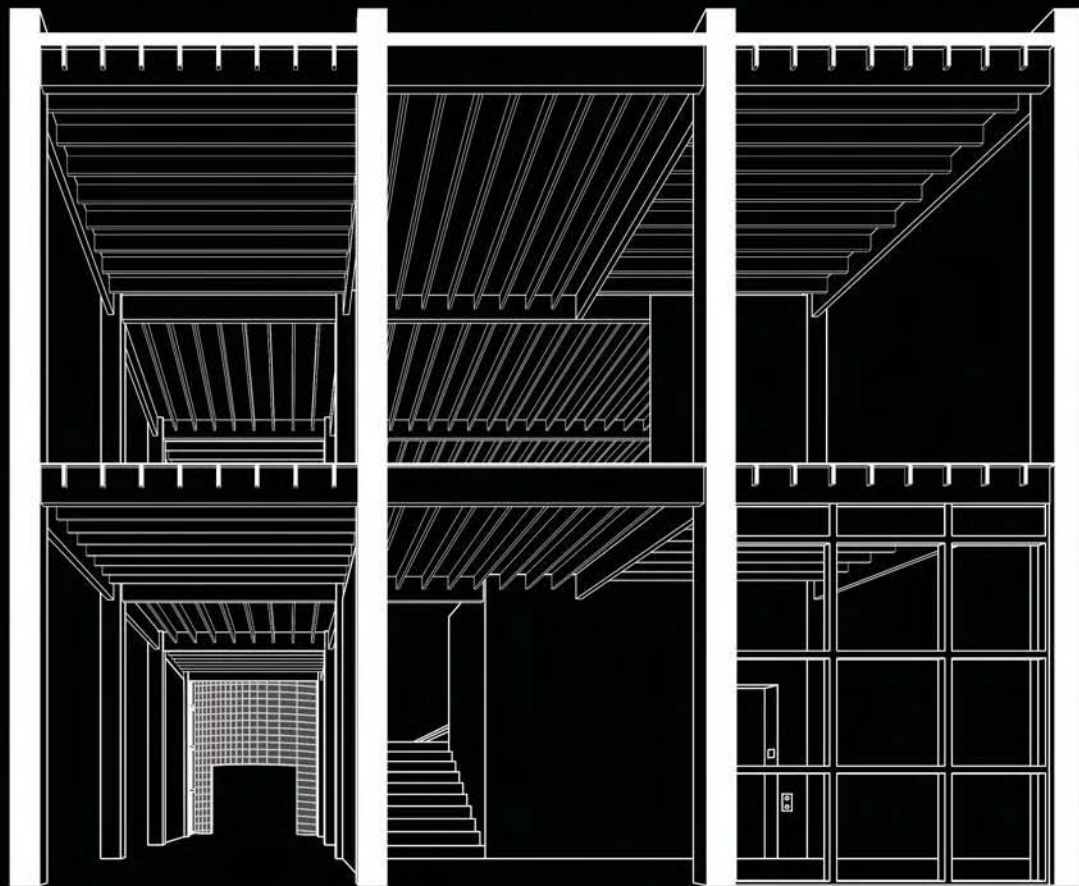

INTERIOR PERSPECTIVE



